AN ALL-AMERICAN STUDENT NEWSPAPER
Brigham Young
UNIVERSE

Vol. 4, No. 30 | Tuesday, Feb. 19, 1952 | Provo, Utah

Y Students Score Victory As Deans' Council Acts To Move Assembly Hour

Brigham Young studentbody has won a victory in its spontaneous attempt to increase attendance at devotionals.

The recommendation made last week by the student legislative council to move assemblies to the 9:55 hour was approved Thursday by the dean's council after a discussion in the president's office.

The change was first suggested by studentbody president Keith Orme last summer when President Wilkinson first initiated action for better assembly turnouts. At that time the dean's council approved a plan to move the assemblies to the Fieldhouse to enable more students to attend.

Suggestion Pigeon-holed

However, the council pigeonholed Mr. Orme's suggestion until last week when the students themselves took initiative to solve their own problem and sent an official recommendation to the president.

The earlier assembly hour will begin with the spring quarter. The deans decided to make a clean transposition of the 9:55 and 11 a.m. class hours. That is, classes now scheduled for 9:55 will come at 11 a.m. and vice versa. Only difficulty will be encountered in some chemistry laboratories, and alteration of those classes is already underway.

Additional Benefits

The shift will achieve an additional benefit for students in earlier cafeteria hours. At present, with assemblies at 11 a.m. serving cannot begin before noon. Under the new system, serving can begin at 11:30 a.m. to accommodate students having noon classes.

In addition some improvements are being planned in assemblies, such as use of backdrops, elimination of backstage glare, coloring of skylights, improvement of the sound system, moving the pulpit closer to the audience, and addition of a closing song.

BYU Spring Sign-Up Next Week

Pre-registration for spring quarter will take place February 28, 29 and March 1, according to Dr. Antone K. Romney, acting dean of students.

Registrants will report first to the Maeser building, in an alphabetical order yet to be announced. Fee payments will be made on February 28. The next two days class cards will be collected and registration cards completed.

To register, students will report to their deans and counselors in the Smith building. Trial schedule cards must be signed by registration advisers. Then the students will pick up class cards and complete their registration cards.

Advance appointments with deans and counselors are currently being held to help students arrange their schedules on a long range plan. All students are urged to make appointments with their deans or counselors to arrange their schedules before the last minute.

There will be no registration between March 1 and March 17. The purpose of this early registration, open to all new or old students, is to give the administration time to arrange for additional classes if necessary, to confer with students who fail to register, or to iron out schedule conflicts before the beginning of the new quarter, Dr. Romney said.

An earlier vote has shown that the students are in favor of this pre-registration procedure.

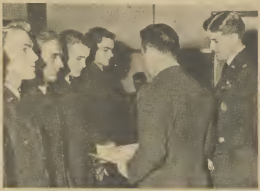

IT'S OFFICIAL NOW—Receiving memberships in the Arnold Air Society from Captain Amos L. Bossa are: Joe J. Christensen, D. Jerry Carter, William N. Creer, and Dwight R. Stuekey while Lt. Col Jesse E. Stay watches.

Y Cadets Name New Air Unit In Honor of Col. Jesse E. Stay

by Jim Brimhall

Brigham Young University's newest fraternity—the Jesse E. Stay Squadron of the Arnold Air Society—was ordered active Wednesday at the social hall, enrolling 35 cadet officers of the BYU AFROTC.

President Ernest L. Wilkinson in his presentation of the charter charged the squadron to promote leadership and character in order that their service be of the highest quality.

AAS Major Sanford S. Walker, Bountiful, was assigned commanding officer of the unit, according to Captain Amos L. Bossa, squadron adviser. Appointments included AAS Captain Joe J. Christensen, Banida, Ida., executive officer; AAS 1st Lt. George L. Williams, Winnemucca, Nev., operations officer; AAS 1st Lt. William N. Creer, Spanish Fork, public relations officer; AAS 1st Lt. D. Jerry Carter, Cheyenne, Wyo., adjutant recorder; and AAS 1st Lt. Wayne M. Hancock Jr., Glendale, Calif., secretary-treasurer. Cadet Major R. Dwight Stuckey, Pomona, N. C., was designated special assistant to the adviser.

President Wilkinson, Professor William E. Berret and the sixteen officers and noncommissioned officers of the AFROTC detachment were made honorary members of the society.

In a previous meeting, members voted unanimously to name the fraternity after the commanding officer of the BYU unit, Lt. Col. Jesse E. Stay.

Arnold Air Society members can be distinguished by blue and gold braid on their right shoulders.

Provo Crime Prevention Forum Draws Interest of Y Students

Brigham Young University departments of psychology, sociology and home economics are urging all students to attend Provo's first annual public forum on crime prevention tomorrow at 8 p.m. in the tabernacle.

Sponsored by the Provo Exchange club, the forum will present information on crime and human behavior. The forum is being held in connection with national Crime Prevention Week.

Cleon Skousen, BYU alumni executive secretary, and former member of the FBI, will be the principle speaker. Following his speech on "Crime and the Juvenile," some of Utah's law enforcement officers will hold discussion and answer questions from the audience.

When notified of the proceedings, J. Edgar Hoover, director of the FBI, replied in a telegram, "Happy to learn of public forum being held. . . effectiveness of law enforcement agencies depends on complete understanding and cooperation of citizens. . ."

MINOR BLOOD DONORS MUST ASK PARENTS

All students under 21 who plan to donate blood in the Red Cross drive should obtain written permission from their parents immediately, it was announced by the AFROTC office today.

Forms for the permission are available in the AFROTC office, 150 Brimhall building.

A Red Cross mobile blood unit will visit the campus soon. It will work in cooperation with social units and clubs, as well as unaffiliated students.

Pianist Returns For Concert At Tabernacle

Clifford Curzon, master pianist will perform on the Brigham Young University-Community Concert series, Thursday at 8:15 p.m. in the Provo tabernacle. Because of his outstanding performance last year, when he was hailed as one of the best pianists ever to appear here, he was reengaged for this season during a very limited tour.

European Background

He was well-known in Europe before his first American appearance in 1939 in Town Hall. This successful appearance was followed by a Carnegie Hall appearance with orchestra. His second American appearance was in the autumn of 1947 with the New York Philharmonic-Symphony orchestra under Dimitri Mitropoulos.

Plays Concerto

In the spring of 1949 he was chosen to play Beethoven's "Emperor Concerto" three times in the course of the Beethoven Cycle with the New York Philharmonic Symphony, directed by Bruno Walter. His 1951 tour included four appearances in the Brahms "D Minor Concerto" as a feature of the Brahms Cycle under the direction of Mr. Walter.

He will only come as far west as Provo in this short tour. One critic said of him, "Mr. Curzon, an artist of true humbleness and a consecrated devotion to his task, is one of the most remarkable pianists and musicians now before the public."

YC Openhouse Set To Draw Potential Frosh Membership

All freshman women with a grade point average of 2.0 or higher are invited to attend the Y Calcares openhouse tomorrow at 5 p.m. in the Smith banquet hall.

Y Calcares is an honorary service organization with members drawn from the freshman and sophomore classes. Members are active during their sophomore and junior years.

Activities of the Y. C.'s include ushering at games and other campus events and many service projects during the year.

Oil Company Seeks Y Grads for Work

Representatives of the Gulf Oil Company will visit Brigham Young University on February 27 and 28, to interview prospective graduates.

Representatives will be especially interested in graduates in the fields of geology, business, pre-engineering and pre-medicine, according to Dr. George H. Hansen, acting dean of the college of Arts and Sciences.

Representatives from major oil companies come to BYU regularly to interview prospective graduates, Dr. Hansen said. Several companies already have been on campus, and others have set tentative dates of arrival.

No Girls Allowed . . .

Smokeless Smoker Entries Growing

Brigham Young University men will have their night, come Thursday, when the AMS Smokeless Smoker will be held on the main floor of the fieldhouse beginning at 8 p.m.

An annual affair, the strictly stag event is under the chairmanship of Pete DaParma, Newark, N. J. Eager entrants may register for either the wrestling or boxing events Monday and Tuesday at the fieldhouse in the boxing and wrestling rooms. It will be possible to sign up when the weighing-in ceremonies are held Wednesday between 12 and 1:30 p.m. in the boxing room.

Groups to Enter

Men are urged by Mr. DaParma to enter with their organizations or units and not as individuals. Independents may organize into teams for point competition.

The AMS will sponsor a permanent plaque that will be placed in the fieldhouse upon which the names of the winning teams will be inscribed. If any independent does enter the competition, he will be given a medal instead of having his name put on the plaque.

Points will be awarded on the basis of three for first, two for second, and one for third place. The organizational winner will be decided on a total point basis. Judges for the events will be coaches Wayne Soffe, Reed Nielson, and Neal Gibby. Coach Soffe will referee the boxing, while Herm Rowley will handle the wrestlers. Clarence Robison will be timer.

Short Rounds

Every precaution has been taken to insure an accident-free evening. There will be head-guards and rubber mouthpieces furnished to all leather tossers. Because of the expected large number of entrants, the rounds will be cut in length.

All participants are asked to use white rubber soled shoes, and to bring someone to second them in their corner. Spectators will sit in the seats on the east side of the floor, and admission will be free.

Jon Katzenbach will emcee and Dick Moody will direct the special halftime show.

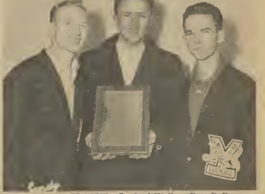

PERMANENT PLAQUE—Sanford Walker, Pete DaParma, and Robert Mauzy hold the smokeless smoker trophy.

LITTLE MAN ON CAMPUS by Bibler

"Remember, Polanski, one more foul on you and yer out!"

Coming Up

Tuesday

6.30 Penguin Ski club, 215 P S

Wednesday

12 noon Ag club, 168 B.
N L officers meeting, 250 S
4 30 p m. Y Calcares, banquet hall
Blue Key, 130 S
5 00 White Key openhouse, clubroom
LDS sextette practice, Commons.
6:15 Delta Phi, banquet hall
6 30 Outdoor club, 215 P.S
7 00 Ri Veta, 240 S
Arizona club, 284 P.S.
Tausig, 140 S
Templars, 230 S
Val Hyric, 205 P S
Beta Pi, 260 S
7:30 Alpha Kappa Psi, 230 P S.
Dixie club
Phi Chi Theta, 283 P S
Beta Sigma, 170 B

Library Halls Different: No Between-Class Noise

Down the halls from room to room cheery conversation and relaxed movement break the monotony of class periods. That is as it should be.

The Library halls are different. Since study in the Library is a continuous process concentration is best served by a quiet atmosphere throughout the whole building. Please honor the sign at the entrance of the Library, "Quiet, this is a study area."

— BYU Library Staff.

Letters to the Editor

Jon: A Kind Word ...

Dear Editor:

I usually send home a copy of the UNIVERSE to my parents, commenting in an accompanying letter on school happenings underlying the editorials.

In turn, I usually get some comments treating on school life in letters from home. I think the following, written by my father, is of general interest. Perhaps too, it may help broaden many students' concept of the function criticism plays in art and everyday life.

". . . The clippings sent were excellent, and appreciated. The criticism by Jon Beck Shank was rough—but necessary to the development of a truly great university. Such men exist as "needlers" to the body politic—their egotism fed by unpopularity which they assiduously cultivate. It is regrettable that he is not a little more kind. Such thrusts, however, will help to alert the directors of drama and speech against smug "ruttedness," and the fatal assumption that because a thing is well received, it is good enough.

Nothing is ever good enough in a great university: it is a family of strivers from the president to the last student. The only things that should remain stable are the eternal verities, and I doubt if they will ever lose sight of those, as have some universities. . ."

Duane O. Miles

Council: He's Married ...

Dear Editor:

This letter is not being written in the spirit of complaint, only because I feel that a minority group is being overlooked in the current manner of distributing tickets to ball games. I would like to know why a married man can't buy a ticket in the student section for his wife.

When I tried to do that the other day, I was curtly, and not very politely, told that those seats had to be reserved for students only. That's a good enough reason, but I was told, on the other hand, that for $5.50 I could buy a student activity card for my wife that would allow her to all of the games! This doesn't make sense to me. If I can buy seats for all the games, why can't I buy one seat for one game? Due to our being parents, and to the fact that I have to work nights to keep us in school, we can't get out very much. This would have been the second game of the season which we could have attended. Our budget just couldn't meet the price of $5.50 for two games, especially when we didn't know ahead of time that we would be able to see that many.

If there are no married men on the council in a similar situation, perhaps they won't be able to understand our point of view, but there are a few who read this letter who will. I wonder just how many more tickets would have to be made available for each game to allow for people who unwillingly find themselves in this category?

If there is a sound reason for the present policy and not just a hypothetical one, I will be happy to wait for better times.

Richard Schmutz

Post Mortems ...

Abuse of Ticket Privileges

by the Editor

When speech department officials announced a policy of granting admittance to drama productions on activity cards, students were given an opportunity that hadn't been offered at Brigham Young University for many years. But as most privileges are subject to abuse, this new opportunity was no exception.

Almost simultaneously with the announcement of the new policy, students began to take advantage of the situation. Large numbers of empty seats at each performance gave evidence that students were picking up reserved tickets with no intention of using them. While the ducats were resting idly in some pocket or purse, Provo patrons and other students were clamoring in vain to see the plays.

Because of the malpractice of a thoughtless few, the convenience of obtaining tickets at the Joseph Smith information booth was withdrawn. Even after ticket distribution was shifted entirely to the College Hall ticket office, there were still those who persisted in the condemned practice. Although speech department officials have made no threats, it seems reasonable to assume that fee ticket privileges may eventually be completely withdrawn unless student cooperation improves.

Next week BYU students have an added opportunity of attending the opera free-of-charge. Music department heads are requiring all tickets procured at least 24 hours before the performance. Students are also urged to return their tickets if they are certain they will be unable to use them.

As in the past, demand for seats to the opera will be very great Officials are anxious to avoid having any seats unused. Our cooperation will not only enable a greater number of people to enjoy the production, but will give us reasonable assurance of consideration in the future.

World Today ...

Bold Stand on Isolationism

by Ford Paulson

President J. Reuben Clark of the First Presidency is a man who doesn't mince words. That was well evident last Wednesday evening, when he told a group assembled at the University of Utah the why and wherefore of the isolationism long advocated by him.

True isolationism is a political 'ism' relatively unfamiliar in this generation, and, we feel certain the word carries an ugly connotation to many.

Pres. Clark is a man of unquestioned integrity, who has had wide experience in national and international politics. At present, he is one of the noted international lawyers in this country. Certainly his analysis of the present situation merits great respect.

Therefore, we feel it wise to give an objective report of what we heard, because his remarks are worthy of the careful consideration and thought of UNIVERSE readers.

History has shown us, he said, that while this nation followed the advice of George Washington (i.e., freedom from entangling alliances), the people prospered, and relative peace was known in the land.

During the 130 years that we followed such a policy differences were adjusted, treaties were drawn-up, but never once did we relax the basic policy of staying out of other people's business.

Those years, he asserted, witnessed the growth of this nation to the greatest, most prosperous nation on earth. The USA showed at that time a march of progress unequalled in history.

But then came the 'faux pas' supreme, when that policy was abandoned, and the U. S. entered the first World War. Since that time, according to Pres. Clark, the sovereignty of this nation has been constantly diminishing. We found ourselves entangled in European affairs and have not been able to extricate ourselves since that time.

"Every engagement with another nation which prevents or hampers our choosing our own course impairs our sovereignty," he stated, summarizing U. S. treaties and agreements with other nations since World War I.

Furthermore, our present participation in the United Nations Organization has impaired our sovereignty to a greater degree than any of us realize, he said.

Each of the famed conferences of World War II (Potsdam, Yalta, Teheran, etc.) took away a part of our sovereignty, and the North Atlantic Pact, wherein we obligated ourselves to come to the aid of any member who was attacked, was the crowning touch to this increasing loss of sovereignty, he stated.

The presence of U. S. troops in Korea is completely illegal, both under the Constitution of the United States and the Charter of the United Nations, according to Pres. Clark.

This clear and fearless presentation of an idea that many Americans have but are afraid to talk about, because they don't want to be part of a minority, merits the respect of all who heard it

However, there are those who believe as we do, that isolationism is not the answer to the present world dilemma. We find ourselves among those who believe that a withdrawing of support from European and Asiatic nations would spell disaster in our fight against Communism.

Undoubtedly this nation has lost some of the sovereignty which she once had, but other nations have given up some of their sovereignty also; so do we not find ourselves in a position with the same relative strength as before? Will nationalism and a tenacious hold on sovereignty help international relations? We are inclined to be doubtful.

As we have stated before, we see the UNO as the only possible rallying point for an eventual world peace. Are its faults great enough that its positive aspects are nullified? We think not.

Girls: Please Be Good ...

Dear Editor:

If anyone who is not enrolled in school were to approach the information booth in the Joseph Smith Building lobby, he would probably leave with an extremely unfavorable opinion of our school; and he probably would have good reason, if he were treated no better than are our own students.

It is our opinion that we have never seen more display of discourtesy and unfriendliness than is seen in the information booth. One can stand there indefinitely and be completely ignored; or if he has the supreme gall to ask for help, he can soon find out what an imposition he is presenting if he is to obtain that information.

It makes you wonder if this is the friendly school, when those girls so impolitely snap at you, if you dare to invade the sanctuary or interrupt their conversations with friends.

If we are to maintain an information booth, wouldn't it be to our advantage to have someone in it who would give everyone an equal break? The present situation is definitely undermining our public relations. Let's do something about it before it is too late.

We're quite sure we are not the only ones who feel this way about this situation.

Maitland Spencer
Richard Schmutz
Lorraine Woodbury

Brigham Young UNIVERSE

Published twice weekly during the college year except during test weeks and holiday periods by the Associated Students of Brigham Young University. Reentered in the post office of Provo, Utah, as second class matter, Nov 26, 1949, under act of March 3, 1879 Subscription price $2 50 per year.

Printed by the Brigham Young University Press

EDITORIAL STAFF

EDITOR-IN-CHIEF . . . Reid Fillmore
Managing Editor . . . Ralph Jack
Associate Editor . . . Camille Johnson
Tuesday Editor . . . Betty Ann Green
Sports Editor . . . Dan Clay
Associate Sports Editor . . . Ted Johnson
Society Editor . . . Jacquie Campbell
Feature Editor . . . Earl McBride
Rewrite Editor . . . Annette Wood
Exchange Editor . . . Mary Anne Carter

BUSINESS STAFF

Business Manager . . . Keith Larsen
Assistant Business Manager . . . Don Van Slooten
Office Manager . . . Joyce Whiteley
Circulation Manager . . . Charles Alexander

WHAT A CONTRAST—The New Testament seems out of place among some of the books found in the bookstore.

Masterpieces of Vulgarity . . .

Literary Paradox Vexes Scribe at BYU Bookstore

by Karen Alleman

Do your textbooks seem dull? Are you in the mood for some truly great literature that merits your undivided attention?

How about trying "Tobacco Road" or "God's Little Acre," two renowned novels by the noted author, Erskine Caldwell? Or perhaps "Strange Fruit" would fill the bill.

Whatever one wants in shady literature, the campus bookstore is more than ready to provide it from its colorful display of pocket editions.

How did these masterpieces come to adorn our shelves? A good question. In a university which advocates a high cultural level, prepares its students for the richer things of life and provides an atmosphere free from mere vulgarity, it is hard to imagine the purpose of these books.

Literary Masterpieces

Look for yourselves. You will find masterpieces that are truly great, such as "Madame Curie" and "Great Operas," forming an ironic sandwich for thrillers like "The Purple Onion Mystery," and "Market for Murder," not to mention a fascinating little number titled "Consultation Room," by Frederick Loomis, M.D., which displays this description of contents on the cover:

"My world has revolved around sex as pivot. In these frank pages, I want to disclose the actual reactions common to women the world over."

All the attraction of these books is not inside either. The cover of "Nana," by Emile Zola, rivals any Varga girl calendar ever printed, and defies all BYU standards of modest dress.

Just a moment—perhaps the magazine rack will provide a better selection of worthwhile literature. But no — "Rangeland Love," "Romance," "Vitalized Physical Culture." Is this what the well-read young college student is reading?

According to Bernarr McFadden in his priceless volume, "Vitalized Physical Culture," ". . . more and more women are now doing our heavy drinking with off-color conduct. . ." But is this information really necessary? The same statistics can be obtained in sociology classes on a much less sensational basis.

Of the 17 magazines on the rack last week, five of them were movie magazines. Not that there is anything wrong with the movies(?), but there must be better stories than "John's Other Girl" and "Dressed to Kiss," on which to devote our leisure time.

These examples of questionable art seem to mock the 200,000 volume library that stands within walking distance of our bookstore.

Do we BYU students have to admit that our taste is so mediocre? There is an old saying, "You can tell a man's true character by the company he keeps—and by the BOOKS he reads!"

Quartet Postpones Scheduled Concert

The American tour of the Pascal Quartet has been postponed due to the illness of Mr. Pascal.

Their scheduled appearances on the Brigham Young University-Community Concert series yesterday and today have therefore been postponed. Future plans for their Provo appearance will be announced later.

CLASSIFIEDS

LONELY? Want to get married? Satisfaction guaranteed!! Three roommates married in 4 months! Perhaps you too can be a lucky one. Wanted, one girl to share house one block from campus with 5 other girls. Large kitchen, two bedrooms, large backyard. $15 per mo 840 E 950 N Ph 3963-R

FOR SALE: Tux; excellent condition; $30. Dean Fisher, 1009 N University.

FOR SALE: Tux; Hart, Shaftner and Marx; size 38; very reasonable. 840 N 6 E

WANTED INFO: Why will the men in "Emptye Arms" never walk alone?" Refer to girls in "Up In Arms."

FOR SALE: Size 36 tux; blue suit, two trousers; both practically new. Phone 3823-M.

NEED a tux for the prom? Will sell size 40 L, very reasonable, practically new 170 E 2 N, after 6 p m

FERGUSON'S

Bicycle & Sport Shop

★

REPARING, PAINTING
LIBERAL TRADE-INS

★

795 Springville Road

Phone 1118

LET'S PLAN A PARTY
at
RIVERSIDE SKATING RINK

551 West 12th North

Skating Every Night
except Sunday. Tuesday
7:30-10, Matinee Sat. 2-4

PRIVATE PARTIES
Any Time of the Day
or from 10 - 12 p.m.

Special Rates to Parties

THURSDAY NIGHT
BARGAIN NIGHT — 35c

CALL 4184-M

Hollywood Comedian Due Here For Junior Prom Appearance

Hollywood is coming to the Prom!

Wendell Nobel, well-known in television and radio circles in the movie capitol of the world, has consented to come to Provo for the Junior Prom, February 29 at the East Provo Stake house.

"Mr. Nobel's appearance at the Prom was arranged through the office of Cleon Skousen, executive secretary of the alumni association," stated junior class prexy John MacCabe. "The act that he will present at the Prom has brought him recognition as one of the brightest of comedians and masters of ceremony in the southern California area," he continued.

In order to facilitate his trip to Utah, Noble will record his regular radio program for the night of the 29th. His television show will be filmed for broadcast while the star is here in Provo.

Dave Gardner, tux arrangement chairman, has announced that the deadline for ordering tuxes from the official tux agency has been extended until tomorrow at 1:30 p.m. The booth in the lobby of the Science bldg. will be open today and tomorrow from 11-1 p.m. The arrangement has made it possible for promgoers to have their tuxes individually fitted here on campus, and saves them the inconvenience of having to trek downtown to do their business.

It is urgent that all men who wish to order their tuxes from the official tux agency do so by tomorrow, as there will be no orders accepted after then.

Ticket sales for the Prom began yesterday morning, and will continue through next week. As it is doubtful that there will be tickets available at the dance those men desiring to purchase the ducats can get them at the ticket booths in the Smith and Science buildgs. or from one of the traveling salesmen.

WAC Officer to Explain Army's Need for Women

The United States Army is offering to a limited number of outstanding young college women, the opportunity to become commissioned officers in the Women's Army Corps.

A meeting will be held in 350 Maeser bldg., tomorrow at 4:10 p.m. for interested women students. Lt. Col. E. Hallden, Inf. USA, and 1st Lt. June P. Dohnal, WAC, will be present to answer questions.

Father of Country Is Remembered For Historical Role

by Earl McBride

The Constitution was hot off the press when George Washington took over the reins as first President of the United States. His objective (to misquote Lincoln) was to prove "whether that nation, or any nation, so conceived and so dedicated could even begin."

Washington is universally noted for his cherry tree woodchopping, and his tempestuous boating of the Delaware River; but the zenith of his exploits came when he re-kindled the morale of colonial troops in the depths of the Revolutionary War. Since then, the words "Valley Forge" have become symbolic of dogged determination in the face of crisis.

After the triumph at Yorktown, he was to mold thirteen separate colonies into one great unit—"one nation, indivisible. . ." He had to road-test this new form of constitutional government on the proving grounds of actual operation; the prosperity of our country today is evidence of his success.

Though functions of government have changed somewhat since the presidency of Washington (to the disgust of Republicans and delight of Democrats) our basic "inalienable rights" are still inalienable, and "In God We Trust" is still our national motto.

It is altogether fitting that we associate Washington's birthday with the birth of our nation, for it was he that spoon-fed an infantile USA into being, and started her on the path toward powerful maturity.

College Draft Test Date Set April 24

All eligible students who intend to take the Selective Service College Qualification test in 1952 should file applications at once for the April 24 administration Selective Service National Headquarters advised today.

An application and a bulletin of information may be obtained at any Selective Service local board. Following instructions in the bulletin, the student should fill out his application immediately and mail it in the special envelope provided. Applications must be postmarked no later than midnight, March 10, 1952.

Results will be reported to the student's Selective Service local board of jurisdiction for use in considering his deferment.

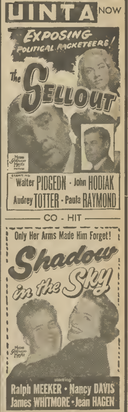

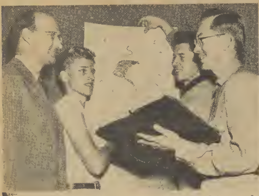

MEN FROM THE NORTH—Cleon Skousen, adviser, and temporary Saxon officers Marvin Drake, Glenn Lee Williams and Leonard Duggar examine plans for their emblem.

New Social Blood . . .

Saxon Invasion of Y Recalls Saxon Invasion of Britain

"My strength is as the strength of ten because my heart is pure." This line from Tennyson has been adopted as the motto of one of the active newly-formed men's units, the Saxons.

Organized last month under the direction of four upperclassmen, the unit had 25 members and pledged 14 more last week.

Advisers who helped found the unit included: Darcy Clawson, Seattle, Wash.; Dick Huish, Berkeley, Calif.; Homer Jensen, Salt Lake City; and Norman Ellertson, Provo.

Origin of Name

The Saxons took their name from a war-like Germanic people who invaded Britain in the latter part of the fifth century. The invaders were absorbed into the British culture and became known as the Anglo-Saxons. They were noted for their virtues of manliness, honesty, and outspokenness—characteristics that are the goal of their present-day BYU counterparts.

After the unit of the Saxons was formed ,temporary officers were chosen. Leonard Duggar, Salt Lake City, is acting as executive chairman with Glen Lee Williams, Malad, Ida., and Marvin Drake, Jerome, Ida., as his assistants. Neil Jensen, Salt Lake City, is secretary, and Bob Bateman, Burley, Ida., is treasurer of the group.

Formal Election Set

These temporary officers will be replaced next March when a Saxon King, a Saxon Arch-king, a chancellor, and a scribe will be elected.

Cleon Skousen, executive secretary of the Alumni Association, is the Saxon's adviser.

Initiation of the Saxon "pledglings" took place last week. Master Falcon Dick Wells, Las Vegas, Nev., directed the initiation committee.

Plan 'Help Week'

In line with their goal of fellowship, the Saxons have plans for a "Help Week" rather than a "Hell Week" at the beginning of the school year.

They plan on starting new traditions rather than abiding exclusively to old ones.

Emblem of the unit is the Falcon head imposed on the Saxon Triad. This emblem was chosen because the Saxons were the first to use the falcon for hunting purposes.

Plans of the unit for the rest of the year include a skating party, canyon party, formal dinner dance, and several other events.

Bench and Bar Invites All To Hear Clyde Sandgren

Bench and Bar, pre-legal club, invites all interested students to their next meeting on Thursday at 4:15, in room 210 Smith building. The speaker will be Clyde Sandgren, local attorney and member of the university faculty.

In the Spring (?) a Unit's Fancy . . .

Social Units Ponder Dinner Dance Plans

GAMMA TAU

According to Fred Adams, the "men in red" will hold their annual invitational at the Peruvian Lodge at Alta on March 7. Particulars as to dress and transportation will be discussed at the next meeting.

All members are urged to support the Junior Prom on the 29th of this month.

An exchange dance with Upsilon of Lambda Delta Sigma took place at Joaquin school last Friday evening. Special thanks to chairman Wayne Kleinman.

Final pledging for this quarter's rushees will be Thursday at meeting. Suits and ties will be the order of the day.

FIDELAS

A large crowd attended the Fidelas Invitational held Thursday in the Joseph Smith ballroom with Wes Barry's orchestra. The theme was "Heart Beat," and Virginia Crandall was chairman. Decorations were under the direction of Meridee Moyle and Betty Page.

PSI CHAPTER, LDS

Valentine celebration was ushered in three days early by Psi and Gamma chapters. A joint party and dance was held last Monday in the Joseph Smith banquet hall where clever decorations produced a valentine atmosphere.

To make sure that everyone got acquainted, mixers were used. Crowned as Valentine Queen for the evening was Ellen Lindsay. Responsible for the party arrangements were Pat Bishoff, Kathryn Rich, and Marilyn Thompson.

TO KALON

Congratulations to Banyan Queen, June Peterson.

An exchange with saxons was held Friday night following the game. Bonnie Davis was chairman, assisted by Ellen Walker, Romaine James, and Joan Whittle.

Plans for the To Kalon invitational are being completed by Peggy Affleck and her committee. It will be held Friday in the Smith ballroom.

Preparations are also underway for the dinner dance which will be held April 26 at the Hotel Utah.

A going-away shower was held for future bride Joan LeSueur at Maralyn Ballif's home recently.

PHI CHAPTER, LDS

Members of Phi chapter, Lambda Delta Sigma, entertained their dates at a dinner dance at the China City cafe recently.

Special guests were chapter sponsors, Mr. and Mrs. C. Manley Brown.

Dorothy Reed was mistress of ceremonies, musical numbers included a vocal solo by Vella Rose Barlocker, accompanied by Myrna Peterson, and humorous piano and vocal duets by Illa Mae Cook and Newell Kay Richardson.

Co-chairmen of the event were Vella Rose Barlocker and RaOla Hill.

AMA PHI

Ama Phi held their formal pledging ceremonies at the home of Bonnie Black. Sixteen new members came into the unit. Jeanine Thurber was elected reporter and Bonnie Black social chairman.

The Invitational was held Thursday night at Sunset ward. It was a dinner-dance with the theme "Sweethearts Through the Years." Shirlene Reynolds and Vern and Phil Stokes were in charge of the dinner; Jean Black, Leola Bagley and Margaret Anderson handled decorations; and Betty Jane Johnson and Jeanine Thurber directed the program.

VIKING

Viking social unit maintained its long-standing tradition of serenading the girls who wear Viking pins by singing to Bob Westover and his "Viking Dream Girl," Lavonna Guymon, Thursday.

At the business meeting preceding the serenading, Gary Jenkins announced final arrangements for the exchange party with Cami Los tomorrow.

Plans for the Viking assembly and the spring dinner-dance under the direction of Dick Smart and Don Van Slooten, respectively, were also discussed.

SOUTHERN STATES CLUB

Attention all natives and missionaries from "Down Yonder."

The Southern States club is having a party and dance Friday at 8:30 p.m. in the Manavu Ward chapel, 3 E. and 6 N. Sports dress will be in order and you-all are invited.

ALTA MITRA

LaRae Baird, Nelda Casper, and Joan Cox were chosen to plan the invitational which will be held the first of spring quarter.

Formal pledging will be tomorrow in the banquet hall.

Recorded Music

by your Favorite Artist

Mendelssohn
Concerto in E Minor
Mische Elman (violinist)
Victor WDM 1196

Tchaikovsky
Concerto No. 1
Rubenstein (pianist)
WDM 1159

Offenback
Gaite Parisienne
Boston Pops Orchestra
WDM 1147

Chopin
Les Sylphides
Boston Pops Orchestre
WDM 1119

Rimsky-Karsekov
Scheherazade
San Francisco Symphony Orchestre
WDM 920
★★

Glen Bros. Music
57 North University
Your Record Headquarters

J. Paul Sheedy* Switched to Wildroot Cream-Oil Because He Flunked The Finger-Nail Test

"Take your hat 'n goat and scr-r-ram!" Sheedy's girl said. "I won't give you a date, but your hair sure gives me a billy-laugh!" But-but-but-" he butted. Said she,"Haven't you herd of Wildroot Cream-Oil? For well-groomed hair it can't be bleat! Non-alcoholic. Contains Lanolin. Helps you pass the Finger-Nail Test. Relieves dryness. Removes loose dandruff." So Sheedy got Wildroot Cream-Oil and now every gal wants to horn in on his time! Better milk 29¢ out of your roommate and hoof it to the nearest drug or toilet goods counter. Buy Wildroot Cream-Oil, America's favorite hair tonic. And ask for it on your hair next time you goat to your favorite barber shop. Then no other goat will get your nanny!

* *of 131 So. Harris Hill Rd., Williamsville, N.Y.*
Wildroot Company, Inc., Buffalo 11, N.Y.

JOYCE'S ARE HERE!

OUR NEW JOYCE SHOE DEPARTMENT IS OPEN!

Newest Joyce!

Now you can have all the newest Joyces, all the smartest Joyces . . . as soon as they're out! Come in tomorrow and see all the styles you've wanted, in both high and low wedges. "By-Line" is one of Joyce's newest . . . in smooth, supple boxglove leather. Navy, red pepper, green pepper, white.

$9.95

KLOTHES KLOSET
214 North University Ave. — Provo, Utah

Sponsor Corps Hopefuls Face Scrutiny of Review Board

From 310 girls who applied Friday, 70 coeds will be chosen this week for admission to the BYU AFROTC Sponsor Corps.

Girls will be chosen by a military review board of five cadet officers, five senior girls, Mrs. Lillian C. Booth and Captain Charles K. Moran. Each review member will rate each girl objectively and without comparison.

Appointments for interviews will be posted on all school bulletin boards today. Girls will be chosen on a basis of outstanding qualities of scholarship, honor, personality and appearance. A 1.5 grade average is necessary for admittance.

Interest Stimulated

Interest was stimulated in the Sponsor Corps Thursday afternoon by the appearance at the social hall of sixteen sponsors from the Utah State Agricultural College and the University of Utah. Ramona Stevens, colonel of the A.C.'s Corps of Sponsors and Sue Cutler, holding the same position at the U. of U., explained the organization and activities of the corps on their campuses at a special feminine assembly conducted by Bob Ensign, Glendale, Calif.

The proposed organization on the BYU campus was outlined to Y coeds by Vonda Christensen, Huntington, women's representative.

Choice of Uniform

Joyce Sommerlade, Portland, Ore., described the plans for the choice of a uniform. She stated that designs could still be submitted either to her or the ROTC offices in the Brimhall bldg., until 5 p.m. tomorrow. The corps of sponsors when complete will make the final selection of the uniform.

After the assembly the guests were honored by studentbody officers and central committee members at a dinner held in the Smith cafeteria.

Plans were formulated for a three-school party at the USAC in the latter part of May.

Fully Organized

The BYU Sponsors Corps will be fully organized by the end of this week. The central committee with the aid of Betty Martini, Glendale, Calif.; Sylvia Tyler, Los Angeles; Frances Reed, Denver; Ruth Ellen May, Baker, Ore.; Shirley Ray, San Antonio, Tex.; and Joanne Milligan, Seattle, formed the constitution. Publicity has been directed by George Williams, Winnemucca, Nev.; Bonnie Wade, Provo, and Miss May. Wes Craig, Portland, Ore.; Carolyn Edwards, Provo, and Milton Lunt, Cedar City, have been responsible for raising funds. Uniform plans have been under the supervision of Miss Sommerlade, Claude Thomas, Rock Springs, Wyo., and Beverly Miller, Midvale.

Local Cafe Scene Of Cesta Dinner

Cesta Tie's annual Candlelight Dinner was held at China City cafe with Alene Watkins as chairman.

Winter quarter pledges include: Carmen Johnson, Vale, Ore.; Betty Hatch, Boise, Ida.; Shirley Gigliotti, Helper; Sharlene Tobler, Nampa, Ida.; Charmaine Cannon, Laureen Seegmiller, St. George; Kathleen Brown, Phoenix, Ariz.; Colleen Livingston, Alpine, Ida.; Barbara Capel, Lois Jean Knaphus, Phyllis Grow, Salt Lake City; Pat Brandley, Stirling, Alberta, Canada; Sally Herron, Tooele; Lois Rennie, Idaho Falls, Ida.; Jean Brown, Manti; Hazel Davidson, Sandy; Cleo Dawn Millet, Murray; Anna Bell Taylor, Joyce James, Provo; Carolyn Thomson, Ephraim; Cherie Miles, Star Valley, Wyo.

Pledges Pad Rolls ...

LDS Membership Lists Grow Longer

More than 100 new pledges have joined the ranks of the Brigham Young University chapter of Lambda Delta Sigma this quarter, according to Elaine Leavitt, executive president.

Pledges, according to their chapters are as follows:

PSI

Maurine Pederson, Maxine McLaughlin, Marilyn Thompson, Pat Bischoff, Donna Nate, JoAnn Lauritzen, Edith McCustin, Vesta Gardner, Opal Atwood, Mary Kae Jackson, Clarine Putnam, Kathryn Rich, Margene Yeates.

CHI

Judy Ulrich, Phyllis Stokes, Verna Stokes, Mary Lou Schleff, Shirley Leonard, Joyce Rooks, Wilda Whitehead.

PHI

Juanita Heflin, Mary Partridge, Dorothy Reed, Myrna Peterson, Dessie Hunt, Larene Ball, Marjorie Eldredge, Gale Hansen, Doris Appleby, Virginia Allen, Joan Davis.

TAU

Heloyce Hansen, Elizabeth Larsen, Leora Sabin, Lucille Hulme, Bonnie Hancock, Vesta Davis, Joyce Bramwell, Joyce Call, Lois Knaphus, Marilyn Peterson, Sally Ann Hale, Kay Platt, Gayle Boyack.

OMEGA

Kathleen Adamson, Charlotte Mullen, Barbara Burns, Nadine Jones, Grace Hamblin, Pat Gillespie, Darlene Brown, Ella Lechtenberg, Gayle Christensen, Sarah Moser, Lorraine Atkin, Karol Payne, Gale Marie Smith, Anita Berge, Jeanette Schow, Edwina Despain, Jean Allen.

UPSILON

Colleen Christensen, Lou Jean Compton, Helen Jolley, Jane Cahoon, Joyce Theobald, Verda Stubbs, Luzon Bringhurst, LaRee Sanders, JoAnn Alexander, Patricia Pratt, Dorothy Bishop, Beverly Brown, Joyce Gray, Marilyn Harris, Pauline Homer, Lorraine Smith, Jean Simpkins, Peggy Call, Carol Christensen, Joan Wainwright, Sonia Auliso, Felicia Erbe, Janyce Maxfield, Doreen Nelson, Noreen Nelson, Lurlyn Peterson, Lorraine Shund.

DELTA

Kent Brown, Alonzo Ray, Bernard Engle, Zane Lee, Warren Archer, Howard Huffman, Burton Eynters, Merlin G. Paul, Sharon Dayton, Uwe J. Hansen, Klaus Hansen, Rex Smith, Tom Yamakawa.

GAMMA

Kenneth Dillenback, Gilbert Torgeson, Donald Robertson, Mark Hathaway, Jack Lovett, Paul Smith Carter, Oliver Nelson, Halvor Olsen, Duane Foote, Boyd Anderson, Brad Powell, Del Armstrong.

ALPHA

Dave Mauer, Craig Solomon, Fred Sanders, Reed H. Dahle.

Alumni Dinner Fills Bricker Calendar

All alumni members of the Bricker social unit have been sent invitations for the annual alumni dinner. to be held March 15 in the Smith banquet hall.

The stag affair, under the direction of John Taylor ,alumni secretary, is traditional and is numbered among the outstanding events of the year.

Tentative plans include addresses from members of the following periods: 1917, 1925, 1935, 1942, and a present day member.

The Bricker-O. S. Trovata exchange was held at the Provo boathouse immediately following the BYU-Utah State basketball game Friday night.

This dance and dine affair was under the direction of Larry Crandall and Selma Shaw. Refreshments were provided by Phil Snelgrove and Dave Folkman. Jon Katzenbach emceed the entertainment.

OS Trovata Honors Scholastic Ability

The annual O. S. honor banquet, to pay tribute to members of high scholastic standing, was held recently. Donna Rudd was presented an award for receiving a 3.0 grade point average for fall quarter, denoting straight A's. Seating at the banquet was arranged according to grade point average. Loye Allred was in charge of the affair.

Phyllis Thaine is chairman of a program to be presented March 17 in Salt Lake City for the Veterans of Foreign Wars. Mary Ann Sorenson is assisting.

Starlite Gardens of Hotel Utah will be the setting for the annual formal dinner-dance this Friday. The theme and favors are being kept secret.

Donna Rudd was elected treasurer, replacing Virginia Webb who is inactive this quarter. Virginia will soon travel east to welcome her brother who is returning from a mission.

NEW FOR OLD!

at Daynes

BULOVA

TRADE-IN

SALE

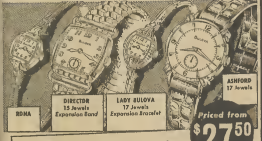

BULOVA . . . America's Greatest Watch Value!

DAYNES

JEWELRY COMPANY

SINCE 1862

80 West Center

That buyer gains who deals with Daynes.

Thomas'

28 West Center — Provo

Y Tops Farmers 69-67, Bows To Pokes

Universe SPORTS

EASY DOES IT—Joe Richey breaks through three Wyoming defenders to notch a quick two for the Cougar cause. The Cowboys, making a futile attempt to halt the high scoring ace, are from left to right Moe Radovich, Dick Haag, and Ron Rivers. Richey was high point man for the evening with 15 points. For Ev Shelton's boys, it was their tenth Skyline Eight win as against only one loss.

Title Hopes Fly With Wyoming Loss; Larsen Sparks Win Over Utah State

by Ted Johnson

A story book ending and all the excitement that goes with it is what the more-than-8000 nearly hysterical fans saw Friday night in the Brigham Young University fieldhouse as the Cougars routed the Utah State Aggies 69-67.

The Cats proved that the Utags' nickname of 'giant killers' was little more than a fable. Two weeks ago, the Cougars and the Farmers met in the latters' home court for their first meeting of the season. The BYU quintet was on the ropes, so to speak, from the opening whistle, having been severely hit by the flu.

After the Pumas lost that game, the Aggies were dubbed 'giant killers' and 'upset kids.' It was more than unjust and the Y squad left Logan with blood in their eyes.

Losers Hit 44 Per Cent

Friday night's duel was a thriller from the initial buzzer. Cook and Harbertson, leading A.C. scorers, again carried much of the scoring load as they hit from nearly every angle. Both men garnered 18 points for the night's best results and both hit nearly 50 per cent of their shots. Sewell, a jump-shot fanatic, also helped put the Cougars on the short end of the score through most of the first half and into the third quarter. The halftime score read 37-34 for the Baker-coached lads.

Just before the halftime, Tom Karren, who started at forward for BYU, was replaced by Larsen and early in the third frame, pivot-man Nick Mateljan left the game on personals and was replaced by Jarman. The Loganites continued to increase their lead until with four minutes remaining in the third stanza, the Staters held a 10 point advantage but Dean Larsen went on the scoring spree that netted him 11 points in two quarters of action.

Cougars Rally

Excitement began to grow as the Y attack sharpened and pandemonium broke loose as Larsen hit the mark on a difficult twisting jump-shot and brought the Cats within two points of the Utags.

Larsen's next efforts brought the crowd to their feet, cheering wildly. Bert Cook, the Aggie hotshot, began to bring the ball down court but the lanky lad from Mesa saw an opening and lunged at the ball, wresting it from Cook's grasp. Then, flat on his back, the 6'2" sophomore hooked the ball over to Richey who laid it up for two points. It was beautifully done. The score was tied at 55-55 and the Y crowd sensed victory.

A few seconds later, Chris dropped in a charity toss to put the Cougars out in front by the margin of a single point. The Aggie night seemed to be on the wane after this resurgent attack but Harbertson dumped in a push shot to give the Cache Valley club the lead once more. Jerry Romney took off on one of his fantastic drive-ins and put the apple in the bucket. He also drew and sank a free throw and put the Cougars out in front by two.

Jarman Hits

Jarman then picked up his only counters by connecting with a lay up and a tip-in with little more than a minute remaining in the contest. A long jump-shot by Cook topped off the Farmer scoring and the rest of the contest was all BYU. The whistle seconds later, saw the crowd go crazy; Dean Larsen being carried off the court on the shoulders of his triumphant team-mates and the scoreboard blazing forth with the score, BYU 69, Utah State 67. All of this was after trailing by a ten point margin. Some comeback!

Richey Gets 15

Another highlight of the struggle was the play of Joe Richey, the tricky, fast-as-greased-lightning forward, who carried off scoring honors for the victors with 15 and who did the best rebounding of anyone on the court. He was terrific.

Romney's roof-dusting two-handers and mad-bull drive-ins netted the 6'3" senior 13 counters for his evening's play. It was the head-up floor play and defensive alertness of Hal Christensen that kept the Cougars in the game when the going was the roughest. It was a real team victory.

Saturday night also brought its share of excitement. The Wyo-

(Continued on page 7)

Cougars List Nine Grid Games On '52 Schedule, Four at Home

Brigham Young University announced its 1952 grid schedule last week. The Cougars have nine tilts listed and are looking for one other opponent to fill an open date early in the season.

The open date will be filled with a home game which will give BYU four home games. Spring practice is only a few weeks away and coach Chick Atkinson indicated that next season's schedule would be tougher than last year.

As yet there has been no explanation as to why the Utah game will be played at Salt Lake City as the series has been on a home and home basis with Utah the host last fall.

The Cougars' home tilts will all be played on Saturday. Two of the home games will be played as pre-season tilts with the other two being successive games against Denver and Wyoming. It marks the first time in several years that the Pioneers have condescended to come to Provo for a grid game.

Last year, BYU finished with a good 6-3-1 record for 10 games and looking forward to another successful year.

The following is the 1952 football schedule.

Sept. 20 (Open), Home
Sept. 27—New Mexico, Home.
Oct. 4—Montana, Away
Oct. 11—Utah, Away
Oct. 18—(Open)
Oct. 25—Denver, Home
Nov. 1 Wyoming, Home
Nov. 6 San Jose, Away
Nov. 15—Utah State, Away
Nov. 22—Colorado A&M, Away
Nov. 29 Arizona State, Away

LITTLE KNOWN FACTS ABOUT
DIAMONDS

LEGEND says that in ancient judgments the accused was innocent if the diamond shone brightly, guilty if the gem was dull. Today, diamonds are scientifically cut to "trap" light rays and produce "fire," and we know that when these diamonds are dull, it is only because they are dirty. Ask us how to clean your rings safely.

IF YOU DON'T KNOW DIAMONDS—KNOW YOUR JEWELER

FISHER SMITH CO.

163 North University Ave. Phone 2944

FISH AND CHIPS — FREE at

ROWLEY'S

(Around corner from Social Hall)

To holders of following Activity Cards

203 — 4382 — 1593 — 5513 — 3001

ROWLEY'S

YOU'LLL CHEER TOO

When You See

THE USED CAR

SELECTION

at

TELLURIDE MOTOR

½ Block East on First North

"GRAB IT, NICK"—Jerry Romney is about to hook a pass into Nick Mateljan i nthe post. Burns, left, and an unidentified Cowboy are moving in to try and break up the play. Karren (13), an unknown Poke, and Samuelson (8) watch the play unfold. The action took place during BYU's loss to Wyoming Saturday. The score was 48-43.

Kittens Win Two Tilts Over Weekend

The Brigham Young University Freshman squad chalked up two more victories last weekend by dumping the Utah State Freshmen on Friday night 67-62 and the Idaho State Junior Varsity 66-50 on Saturday.

Sparked by the shooting of Neil Stephens and Ronnie Kump, the Kittens were out to make amends for the defeat they suffered at the hands of the young Farmers when the two clubs met in Logan two weeks ago.

Coach Bob Bunker used eleven men in compiling the 67 points Kump and Stephens carried off scoring honors with 11 and 13, respectively. The scoring for the Aggies was more evenly distributed, with Brown and Boothe sharing the honors with 11 each.

As a preliminary to the BYU-Wyoming tilt, the Kittens took on the Freshmen from Idaho State College from Pocatello. This was the only time the two teams have met in recent years.

Neil Stephens, a lanky lad who hails from Idaho, seemed to find the hoop and emerged with a total of 19 points for the evening's best results. Eleven men were again used in attaining the win, Coach Bunker's entire squad

The Gem Staters put on a spirited game and the score was very close throughout much of the contest. The halftime tally read 31-28 for the Kittens, but the Idahoans surged back and battled for the lead.

The torrid pace and the sharp shooting proved to be too much for the lads from Pocatello and they succumbed to a score of 66-50.

The next action for the Kittens will be next weekend as a preliminary to the New Mexico tilt.

Idaho State Jayvees

	G	T	F	P
Horrocks	5	2	1	11
Connors	6	8	3	15
Kobza	4	5	2	10
Dakich	4	4	3	11
Uriguen	1	1	1	3
Coons	0	2	0	0
Totals	20	22	10	50

BYU Jayvees

	G	T	F	P
Collins	2	3	2	6
Stephens	6	7	7	19
Scholer	3	2	1	7
Kump	4	0	0	8
Dodd	1	1	1	3
Evans	2	0	0	4
Buoy	1	0	0	2
Bonham	1	3	3	5
Peterson	2	3	2	6
Faught	3	1	0	6
Minier	0	0	0	0
Totals	25	20	16	66

Halftime score: BYU JVs 31, Idaho State JVs 28.

Cats-Pokes

(Continued from page 6)

ming Cowboys, having dumped Utah by the wayside the previous night, was out to make it two-in-a-row on this side of the mountains and strengthen their chances at the loop crown.

Starting off with a bang, the Cougars held a one or two point margin up to the last seconds of the second quarter, when Samuelson scored on a hook shot to put the Pokes out in front for the first time in the contest.

In the second half, the Cats regained the lead on two occasions but the deadly shooting and ball handling of the Cowboys began to pay off as they attained a five point lead and managed to hold on to it through most of the fourth quarter.

Despite frantic efforts to regain the lead, the Cougars seemed to fall apart in the waning moments of the battle and a one minute stall by the lads from Laramie chalked up another win and assured them the conference championship.

It was a story of percentage. Wyoming had 57 shots and hit on 33 per cent of those attempts while BYU took 70 shots and hit on only 22 per cent. Had the Y squad hit as good a percentage as they did the night before, the story would have been very different. The score was BYU 43, Wyoming 48.

Wyoming In Conference Driver's Seat

The Wyoming Cowboys took two big steps toward the conference championship last weekend by dumping the second and third place teams. Brigham Young and Utah were the victims of the high flying Pokes from Laramie.

Wyoming boasts a 10-1 record and is two and a half games ahead of BYU with only three games remaining. A win over the Cougars at Laramie would give the Skyline title to Wyoming. The Cougars' record is 7-3.

Utes Play Once

The Denver Pioneers sneaked into third place ahead of Utah State and Utah with a so-so win over the New Mexico Lobos 61-44. The Pioneers have a 10 per centage point lead over the Utah schools.

The Utah Redskins played only once over the weekend and as a result dropped into a tie for fourth with Utah State. The Utes lost a 64-57 decision to the invading Wyoming Cowboys.

Utah State made a futile bid for second place in the conference standings when they dropped a heartbreaking 69-67 game to BYU after humbling the visiting Colorado A&M Rams.

In the Utah-Wyoming tilt, the Utes kept pace with the Cowboys until Moe Radovich started to hit in the second quarter. The Pokes led 36-31 at the half and, although Utah drew to within two points in the third period, were never pushed.

Radovich High Man

High point man for the Cowboys was Moe Radovich with 19. Close behind the Wyoming star was Utah's Bruce Goodrich who tallied 18. Glen Smith, Utes scoring ace, had a bad night and wound up with 11 counters.

Denver won an easy 61-44 victory over the hapless Lobos from New Mexico. The Lobos stayed in the game until midway in the second quarter. From a tie at 22, the Pioneers moved to a 33-24 lead at intermission.

The small crowd of only 1,182 witnessed seven field goals by both teams during the third quarter and Denver led 42-36. In the final quarter, the Pioneers outscored the Lobos 19-5.

Denver's win gave them a 5-4 log, slightly better than the 6-5 marks shared by Utah State and Utah. In winning, Denver hit 32 per cent as compared with a rip-roaring 18.5 per cent hit by New Mexico.

Farmers Split Games

The Utah State Farmers had to be content with a split for the week's activity. Thursday night at Logan, the Farmers were quite warm as they romped over Colorado A&M. Bert Cook led both teams with 27 points.

Friday night, the Farmers hit an amazing 44 per cent against BYU but the fighting Cougars managed to edge the visitors by overcoming a 10 point deficit in the second half.

UNIVERSITY CLEANERS
LEE MENDENHALL-OPERATOR
170 N. UNIVERSITY AVE.
PROVO, UTAH • PHONE 214

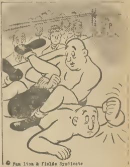

© Fan Iton & Fields Syndicate

"My your trunks are neat, you must have them cleaned at University Cleaners."

neater homework... higher grades-

with the all new REMINGTON portable typewriter

has Amazing MIRACLE TAB

It's a real value-packed beauty. Come in and try the exclusive features that give you top typing performance. Carrying case included.

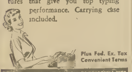

Plus Fed. Ex. Tax
Convenient Terms

THE ONLY OFFICE TYPEWRITER IN PERSONAL SIZE

Hanson Office Supply
51 North 2nd West

STILL TIME to RENT that PROM TUX

BLACK TUX
$5

Accessories
$1

... Each Tux ...
Expertly Fitted & Altered

Clark's
THE MAN'S SHOP
245 N. University

How To Keep Your Wardrobe Fresh

Have every garment in it dry-cleaned regularly! Soil "chews up" fabric fast . . . contributes heavily to worn spots, fraying! Dry cleaning keeps clothes *alive* . . . fit for longer wear . . . refreshes fabric color!

Our high-quality, scientific methods remove fabric dirt gently, yet efficiently . . . dissolve stubborn spots and stains! Expert pressing restores original lines . . spruces up tired garments!

McRAND
151 NORTH FIRST EAST
PROVO, UTAH PHONE 2840

Tickets for 'La Boheme' On Sale as Date Nears

Tickets are now on sale for next week's production of Puccini's opera, "La Boheme," by the Brigham Young University music department.

Students will be admitted to the opera this year on their activity cards. Admission price for the general public is one dollar. All seats will be reserved. Students are asked to be sure their tickets are used. If after obtaining a ticket, they find they will be unable to go, they are asked to turn the ticket back to the box office in order to enable someone else to use it.

Double Casting

This story of student life in the Latin Quarter of Paris during the 19th century has been double-cast in the main parts.

On Wednesday and Friday evenings, Brandt Curtis, Solomon, Ariz., and Marilyn Oakey, Boise, Ida., will sing the parts of the tragic lovers, Rudolph and Mimi. Howard Putnam, Ontario, Ore., and Lou Rita Mattice, Portland, Ore., will have the parts of the other pair of lovers, Marcel and Musetta. Jay Fowles, Oakley, Ida., will be heard as Schaunard.

Second Group

The Thursday-Saturday cast includes John Coray, Ogden, and Dixie Mecham, Salt Lake City, as Rudolph and Mimi; Howard Ruff, Provo, and Helen Squires Madsen, Provo, as Marcel and Musetta; and Douglas Stott, Provo, as Schaunard.

Colline, the fourth member of the Bohemian quartet, will be sung on all four nights by Gene Hansen, Provo, as will the parts of Benoit and Alcindoro, which will be sung by Virgil Camp, Provo, and Don Watts, Idaho Falls, respectively.

A large and colorful chorus will also be a feature of the performances.

Director of "La Boheme" is Prof. Newell B. Weight. Jon Beck Shank is directing the staging.

New Officers Guide Future Teachers For Coming Year

The Future Teachers of America recently elected officers for the school year 1952-53. New officers are: Reese Merrill, Pleasant Grove, president; Bob Divett, Salt Lake City, vice president; Jean Maycock, Orem, Secretary-treasurer; and Jack D. Thompson, Livermore, Calif., historian.

At a recent meeting of the FTA, Dr. J. C. Moffitt, superintendent of Provo City Schools, outlined the advantages of joining the Utah Educational Association and the National Education Association. Benefits include access to their research departments and the availability to individual members of their publications.

FTA is sponsored jointly by the NEA and UEA thus giving all the benefits of membership in either of these, with the exception of voting. Fees for each year are $3.25.

Schedules On Sale For Next Quarter

Spring quarter class schedules are now on sale in the campus bookstore for 10 cents.

Recent changes in time and location of classes are recorded in the pamphlet. Students are urged to get a copy soon, since registration will be held next week.

Radio-TV Week Set By Station KBYU, Speech Department

With a six point plan of objectives, Brigham Young University's first annual radio and television week will continue today through Saturday.

Objectives listed by campus station KBYU and the speech department, sponsors of the conference, are: improving relationships between school and campus station, developing high student interest in radio, introducing various phases of radio and television, becoming acquainted with radio-TV authorities, acquainting students with BYU facilities and demonstrating recent electronic developments.

Officials announce that 50 acts have auditioned for the two-hour talent show slated Friday night. Twenty acts will be selected for appearance before TV-talent scouts and the public.

Included in the plans are sponsorship of the Thursday student-body assembly and a studentbody dance Saturday night.

Judges from KSL-TV will view the talent show. All contestants judges as television prospects will be presented by the Salt Lake television station.

Invitations to the Saturday conference have been extended to nine high schools in central Utah.

Tennis Rackets Restrung . . $3.95

WE RENT :
SKIS, SKATES, TOBOGGANS
GUNS, TENNIS RACKETS
BOATS and MOTORS

MILLER'S 50 East 5th North

Opportunities Await Y Students This Summer, Official Says

Opportunities for participating in international institutes, work camps, and other student service projects this summer are being explained by Robert McInnes, college secretary for the American Friends Service Committee, during a two-day visit on the Brigham Young University campus. He spoke to the International Relations club and will meet with interested students and faculty members today at 3:10 p.m. in room 265 Physical Science bldg.

The American Friends Service Committee, which is affiliated with the Society of Friends (Quakers), conducts its summer program on a non-denominational basis, in the interest of increased understanding among peoples and improved living conditions among the poor and unfortunate. Each summer, students from campuses all over the United States and from many foreign lands volunteer to study contemporary problems at International Service Seminars and Institutes of International Relations, and to apply the philosophy of Christianity as working teams in slum areas, mental hospitals, and backward farming areas in this country, Latin America, and Europe.

Recital Will Display Students of Nelson

Advanced piano pupils of Prof. Elmer E. Nelson will be presented in recital tomorrow at 7 p.m. in the recital hall (250 C).

Students presenting numbers are: Paul Hart, Provo; Beverly Atkins, Cardston, Alberta, Can.; Jean Anderson, Raymond, Alberta, Can.; Joan Dixon, Payson; Barry Bright, Teton, Ida.; Betty Clark, Provo; Lorna Livingston, Craig, Colo.; Joann Wilson, Meridian, Ida.; Mary Kathryn Sharp, Redlands, Calif.; Adrienne Peterson, Nyssa, Ore.; and Margaret Affleck, Salt Lake City.

Students and the public are invited to the program.

YOU TOO....
can be GLAMOROUS
at
Biddulph Studios
FINE PHOTOGRAPHERS
53 North 2nd West Phone 1003